

•TROMBONE•

Supplementary Multi-voice Tunes

# The Habits of Musicianship

A Radical Approach to Beginning Band

*by*

**Robert A. Duke**

The University of Texas at Austin

&

**James L. Byo**

Louisiana State University

Trombone

# Bubbly

Byo

*Cheerfully*

# Hold On Just a Second

Duke

*Languid, connected, and in tune*

Trombone

Trombone

# Add My Voice to That

Duke

*Andante*

**Fine**

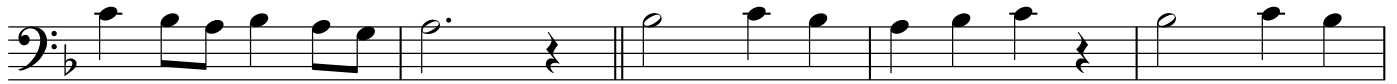

**D.C. al Fine**

# Threes

Byo

*Flowing*

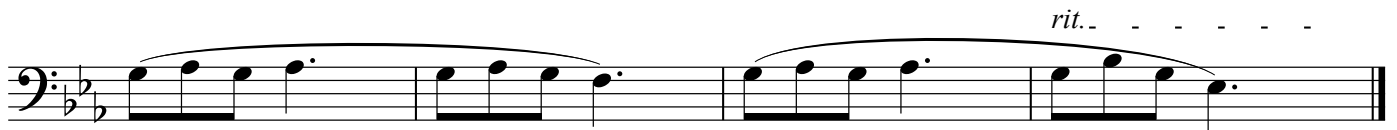
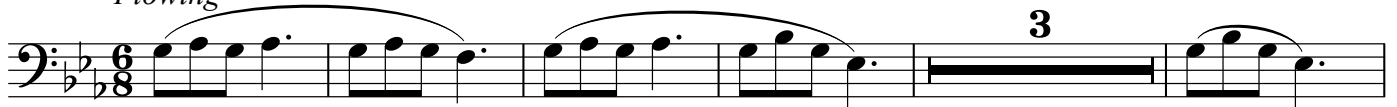

Trombone

Trombone

## Half-Court Organum

Duke

*Stately and with motion*

*Meno mosso*

## Hocketish

Duke

*Playfully and legato*

Trombone

Trombone

## Unknown Territory

Byo

*Legato e enigmatic*

Trombone

Trombone

## The Visiting Fish

Byo

*Legato*

*rit.*

## Side by Side

Byo

*Andante ma non troppo, sustained*

**2**

**4**

**7 7**

Trombone

Trombone

# Create Community

Byo

*Flowing with delicate accompaniment*

# Fanfare for Us

Duke

*Maestoso*

## Trombone

## Trombone

## Interrupting Happily and Knowingly

Byo

*Bouncingly lilting*

## Forlorn Waltz

Duke

*Gently and sweetly*

Trombone

Trombone

# Jamaican Me Crazy

Byo

*Calypsodic*

# Latin Flair

Byo

*Perky*

*Simile*

# Fuguettaboutit

Duke

*Easily in one*

8

*rit.* . . . .

Trombone

Trombone

# Memorial Day March

Byo

*Stately march tempo*

# Oh-Oh Say

Duke

*Stately*
